



# KIGALI SPECIAL ECONOMIC ZONE





Clare Akamanzi  
Chief Executive Officer  
Rwanda Development Board

## FOREWORD

Special Economic Zones (SEZs) in Rwanda are designed to address domestic private sector constraints such as; availability of industrial and commercial land, availability and the cost of energy, limited transport linkages, market access and availability of skills.

The Kigali SEZ (KSEZ) was designated and developed to accommodate different types of industries including; heavy and light manufacturing industries, large scale users industrial plants, industries requiring excellent national/international communication network, industries requiring close links with other firms (those firms which produce component parts for the same product or those involved in separate stages of the same industrial process), wholesalers, chemical, pharmacy and plastics, warehousing, tourism and service industry and telecommunications among other services.

Rwanda has strategic access to countries in the East and Central African region such as Kenya, Tanzania, Democratic Republic of Congo, Uganda and Burundi and is a catchment area of a consumer market of people reachable by road, barely four hours away from Kigali in all directions.

It is also a member of a number of global and regional organizations and treaties of interest to potential investors such as the COMESA (The Common Market for Eastern and Southern Africa), which alone gives Rwanda access to a market size of over 500 million people in the region.

Therefore, to maximize the benefits from these markets in the region and around the world, the Rwandan Government established SEZs to enhance the country's competitiveness as a commercial/logistics hub, taking advantage of her natural strategic location through the promotion of export oriented industrial activities as well as re-exports, manufacturing and services.

Today, over 100 companies are already set up in the KSEZ, manufacturing made in Rwanda products from raw materials sourced from Rwanda, most of which are exported after.

For example, we have Africa Improved Foods who make nutritious foods using soya, milk, maize among other products they buy from farmers, process it, and then export it. Last year, they exported goods worth an estimated US\$ 30 million.

The infrastructure in the SEZs enables us to attract companies such as Africa Improved Foods, which make big contributions to Rwanda's exports.

Therefore, industrial parks actually provide the infrastructure to make it faster for industries to take off and when they do, they allow a country like Rwanda to export processed products, which bring in more money in terms of their value compared to raw products.

In terms of creating jobs, Rwanda has been creating new jobs every year and targets to create over 1.5 million jobs over the next seven years.

To achieve this, industrialization is key. Almost 70% of Rwanda's population is employed in agriculture, most of whom are youth and can easily be absorbed in basic manufacturing.

A very good example is in garment manufacturing where a company like Pink Mango, C&D Products Rwanda, also located in the KSEZ employs over 1,500 people. If we have 100 more businesses like Pink Mango, C&D Products Rwanda in the SEZs, it would have industrial parks as the primary source of jobs.

It is my hope therefore that after reading the companies in this KSEZ directory, you decide to invest in Rwanda or refer a friend. We are with you every step of the way.



## RWANDA AT A GLANCE

Rwanda is a resilient, forward-looking country with a vision of becoming a globally competitive knowledge-based economy by 2024.

In the last 25 years, Rwanda has redefined itself as the preferred investment and tourism destination of the world.

Under H.E President Paul Kagame's leadership, Rwanda has become a reference point for good governance in the region, political stability with well-functioning institutions, observance of the rule of law and zero tolerance for corruption.

Rwanda today prides itself in being among the easiest, safest and cleanest places to do business and travel to in the world.

- The economy has grown at an annual GDP average rate of 8% for the past decade.
  - GDP per capita grew to US\$787 in 2018: from US\$774 in 2017;
  - Our GDP per capita target is US\$1,382 by 2024;
  - Currently, the services sector is the largest contributor to GDP. The sector contributes about 48%, followed by Agriculture at 29% and the Industrial sectors 16% respectively;

- Inflation has been kept at single digit since 2008;
- Rwanda has consistently been given high ratings by Fitch Ratings. In 2018, Fitch affirmed Rwanda's B+ ratings reflecting Rwanda's strong governance and doing business metrics, low public debt/GDP and high growth potential;
- Rwanda has also consistently emerged as the top global reformer in the annual World Bank Doing business reports.
- The 2019 World Bank Doing Business Report positioned the country to be the second easiest place to do business in Africa and 29th globally;
- Rwanda scored 50.94 points out of 100 on the 2018 Global Competitiveness Report published by the World Economic Forum. Competitiveness Index in Rwanda averaged 15.72 Points from 2011 until 2018, reaching an all-time high in 2018.
- Rwanda remains among the most competitive African countries thanks to efficient goods and labor markets and a stable political situation that supports robust GDP growth.





## KEY FACTS ABOUT RWANDA

**Name:**

Republic of Rwanda Land size: 26,338  
sqm Capital City: Kigali

**Time Zone:**

UTC +2 (Central Africa Time)

**Languages:**

English, French, Kinyarwanda, Kiswahili

**Currency:**

Rwandan Franc

**GDP per capita:**

\$787

**GDP growth:**

Over 8% per annum

**Population:**

Over 12 Million

**Climate:**

Temperate all year round (21-27 degrees  
Celsius)

## SPECIAL ECONOMIC ZONE

Special Economic Zone (SEZ) refers to a geographically specified and physically secured area administered by a single body, offering certain incentives including more liberal and simplified economic regulations for businesses to physically locate and operate within it.

### SEZ Regulator

The Special Economic Zone regulator in Rwanda is based at the Rwanda Development Board (RDB).

### SEZ Developer

**Prime economic zones Ltd** is the promoter, developer and operator of the Kigali special economic zone.

**Prime Economic Zones Ltd** has identified the demand for an efficient and viable special economic zone that will contribute significantly to Rwanda's development goals while utilizing its own resources in an effective manner through:

- Job creation and skills transfer;
- Increasing foreign and domestic private sector investment;
- Export growth and diversification;
- Promotion of made in Rwanda program.

Prime Economic Zones Ltd has mobilized equity to tune of over 100 Million US dollars in development and operations of the Kigali special economic zone phase I and II.

Prime economic zones Ltd offers a number of benefits to clients including:

- ✓ A pro-business environment, transparent and predictable policies as well as international best practices are in place;
- ✓ The park provides world class infrastructure including roads, electricity supply, water supply, integrated central sewerage system, fiber optic connection, lorry parks, etc.
- ✓ Safety and Security.

## KIGALI SPECIAL ECONOMIC ZONE

The Kigali Special Economic Zone (KSEZ) has been set up through the merger of former Kigali Free Trade Zone and the Kigali Industrial Park projects.

### The Kigali SEZ is developed in two phases:

Phase I covers 98 hectares of land. It is serviced with roads, electricity, water and firefighting systems, sewage and fiber optic cables that will serve in easing the operations of investors. This phase hosts 97 plots divided as follows:

- One plot sheltering a control room where all the electricity of the zone converges and is controlled
- One plot sheltering water tanks supplying potable water to individual plots
- One plot sheltering a sewage treatment plant that will treat all the sewage water from industries
- 94 plots that accommodates industries/warehouses

Phase II has 178 hectares of land. It is serviced with roads, electricity, water and firefighting systems and sewage network.

The number of plots in that phase is 67 plots divided as follows:

- One plot sheltering a control room where all the electricity of the zone converges and is controlled
- One plot sheltering water tanks supplying potable water to individual plots
- One plot sheltering a sewage treatment plant that will treat all the sewage water from industries
- 64 plots that will accommodate industries/warehouses including one plot that will serve as an ICT PARK

### Acquiring land in Kigali SEZ

Land in SEZ is acquired through the “developer” (private company) but under the regulation of the government in this case SEZAR.

The price per square meter is USD 50 and the minimum size of land that can be acquired is one hectare. After acquiring the land, you get all the relevant licenses and permits from RDB at SEZAR.

### Main potential economic benefits from zones

- Increase foreign and domestic private sector investment;
- Job creation;
- Income generation – both direct (within the zone) and indirect through backwards and forwards linkages with businesses outside the zone;
- Export growth and diversification and increase in foreign exchange;
- Industrial development and other sectors requiring serviced, specialized infrastructure;
- Skills upgrade and technological transfer;

- Increased tax revenue through expanded tax base hence reducing the budget deficit;
- Environment protection;
- Import substitution due to increase in manufacturing of products for local consumption;
- Reduced balance of payment deficit.

### Export Processing Zone user license

According to the “East African Customs Act”, an Export Processing Zone (EPZ) is a customs area where one is allowed to import plant, machinery, equipment and material for the manufacture of export goods under security, without payment of duty.

The imported goods are subject to customs control at importation, through the manufacturing process, to the time of sale/export, or duty payment for home consumption.

Other benefits of operating such enterprises include; free trade conditions, streamlined Government red tape allowing for one stop registration and licensing and a facility of long term tax concession.





## CONSTRUCTION

Bceg Rwanda Ltd	13
China Star Construction (Rwanda) Co. Ltd	14
Rebu	15
Stecol Corporation Ltd	16
Whitefield Investment Company Limited	17
Zara Investment Ltd	18

## MANUFACTURING

Aldango Ltd	20
Alfa Holdings Ltd	21
Ameki Color Ltd	22
Aquasan Rwanda Ltd	23
Atlas Window Rwanda Ltd	24
Bonjour Hygiene Products Rwanda Ltd	25
BBOX Rwanda	26
Bhavesh Overseas Limited	27
Crown Health Care R. Ltd	28
Crown Paints Rwanda Ltd	29
Colour your world	30
Ekolline Furniture Ltd	31
Herocean Rwanda Ltd	32
JAN Electronics Ltd	33
Jabbar Developments	34
Landy Industries Ltd	35
Maraphone Rwanda Ltd	36
Micro Haem Scientifics and Medical Supplies Ltd	37

# TABLE OF CONTENTS

## MANUFACTURING

New Finest Traders Ltd	38
Papyrus Co. Ltd	39
PCTL Automation	40
Pharmalab Ltd	41
Positivo Bgh	42
Rwanda Foam Ltd	43
Rwanda Motorcycle Company Ltd	44
S&H Industries (Rwanda) Ltd	45
Safintra Rwanda Ltd	46
Sahasra Electronics Rwanda Pvt Ltd	47
Seven hills Ltd	48
SRB Investment Rwanda Ltd	49
Tolirwa Ltd	50
Uniclean Group Ltd	51
Viva Products Ltd	52
Volkswagen Mobility Solutions Rwanda Ltd	53
V-Plus Developers & Traders Ltd	54

## AGRO PROCESSING & FOOD PROCESSING & BEVERAGES

Adma International Ltd	56
Africa Improved Foods	57
Aquahort Exports Ltd	58
Bakhresa Grain Milling (Rwanda) Ltd /Azam	59
Brioche	60
C. Dormans Rwanda Ltd	61
Coffee Business Center	62
JIBU Corporate Rwanda Ltd	63
Kenya Seed Company Rwanda Ltd	64
Kumwe harvest	65
Lusango Real Ltd	66
Masaka Creamly	67
Mikoani Traders (Azania)	68
Rwanda Mountain Tea	69
Speranza Group Ltd	71
The Farmfresh Food Company Ltd	72

## TEXTILES, CLOTHING & LEATHER

C&D Products Rwanda Ltd	74
Sunbelt Textile	75
Ufaco&Visco NI Ltd	76
Vision Garment Ltd	77

## WHOLESALE PHARMACY SERVICES

SOPHAR Ltd	79
------------	----

## IMPORT AND DISTRIBUTION

Alpha Choice Rwanda Ltd	81
Bollore Transport & Logistics Rwanda Ltd	82
Eri Rwanda Ltd	83
Etg Agri Input Ltd	84
Get It Rwanda Ltd	85
Sameer Houssein Ltd	86
Sokowatch Ltd	87
Yara Limited Rwanda	88

## PRINTING

Alpha Media Ltd	90
Printex Ltd	91
Transpaper Rwanda Ltd	92

## REMOVAL SERVICES

AGS Rwanda Ltd	94
----------------	----

## TRANSPORT SERVICES

Kumwe Freight	96
---------------	----

## UNIVERSITIES

African Leadership University	98
Carnegie Mellon University	99



---

# CONSTRUCTION

---



Factory name: **Beijing Construction Engineering Group (BCEG) Rwanda Ltd (BCEG Rwanda Ltd)**

Cell: 0788 380 338/ 0789 533 924

Email.:zengfulong@bceg.com.cn/duclaude2000@gmail.com;

Strategic business objective: Construction

Size of the land: 13836.2 Sqm

Location: Phase I

Beijing Construction Engineering Group (BCEG) Rwanda Ltd, multi-building services, construction and concrete works. Company is one of the Chinese companies in Rwanda that is enormously contributing to the country's building and fast growing construction industry.



KBC is among buildings completed by BCEG.

# CHINA STAR CONSTRUCTION (RWANDA) CO., LTD

Factory name: **China Star Construction (Rwanda) Co., Ltd.**

Address: B1 Plot, KSEZ phase I, Masoro, Gasabo, Kigali, Rwanda

Tel: 0788319086

Email: chinastar18@163.com

Website: www.zcgg.net

Strategic business objectives:

Be a global leader in steel structure construction technology.

Size of the land: 10,000 sqms.

Location of the factory: B1 Plot, Phase I

Type of activities/ services: Construction Services: construction, construction design, Construction material sales, construction equipment rental

Targeted markets: EPC project of warehouse, factory and public buildings (with steel as the main structure) in Rwanda as well as in other African countries.



Construction and Finishing Works for Kivu Marina Bay 4 Star Hotel in Rusizi

# REBU

**FACTORY NAME:** REBU

**COMPANY ADDRESS**

Kigali Special Economic Zone, Masoro

Tel.: +250788 500586

Email: reburwanda@rebu.co.rw

**REPRESENTATIVES /CONTACT PERSONS:** Toussaint BIRAKWIYE

**LOCATION OF THE FACTORY :** Phase I

**TYPE OF ACTIVITIES:** Construction of coffee shop & Public Toilet

**TARGETED MARKETS:** Local Market



# Stecol Corporation Ltd

Factory Name: **Stecol Corporation Ltd**

Company Address: Special Economic Zone, Kigali, Rwanda

Telephone Number: +250724877038

Email: Stecolsinohydnomacheal@Gmail.com

Representatives /Contact Persons: Duan Shengwei

Location of the factory : Phase I

Type of activities: Construction

Targeted Markets: Local



# Whitefield Investment Company Limited

**FACTORY NAME :** Whitefield Investment Company Limited

**COMPANY ADDRESS :** Kigali Special Economic Zone, Plot D9 Masoro

**Tel. :** + 250 788 456 456

**Email. :** jmvaya@gmail.com

**REPRESENTATIVES /CONTACT PERSONS :** Mr.Jitendra Vaya

**STRATEGIC BUSINESS OBJECTIVES :** to provide 21 st century warehousing and light scale industry space for both local and export market

**LOCATION OF THE FACTORY :** PHASE 1

**TYPE OF ACTIVITIES (SERVICES/PRODUCTS) :** Warehousing space with the state of art design and 21 century design

**TARGETED MARKETS :** Both local and foreign investors looking for spacious space with ample of parking space





Factory name: **ZARA Investments (R) Ltd**  
 Plot G4 Kigali Special Economic Zone- Kigali  
 Tel: 0788381821  
 Email: annickakigali@gmail.com

Representatives /contact persons: Raminoson  
 Fabienne Annicka  
 Strategic business objectives: Constructing  
 warehouses and renting services to different  
 companies

### Activities

One of the warehouses constructed  
 by Zara Investments

Size of the land: 4ha  
 Location of the factory: Phase I  
 Type of activities/ services: Renting warehouses  
 and offices  
 Target markets: Local and International markets

The background of the slide is a solid blue color with a repeating geometric pattern of concentric squares and lines, creating a textured, woven appearance.

# MANUFACTURING



Factory Name: **Aldango Ltd**

Company address : Special Economic Zone,  
Po. Box 6131, Kigali , Rwanda  
Email.: Info@aldango-rw.com,  
Phone number: +250 785647840

Strategic business objectives: Melting of gold and silver  
through a high performance electric induction furnace

Location of the factory: Phase II

Type of activities/ services/products : Refining, assaying,  
Manufacturing as well as serving the mining industry



## ALFA HOLDINGS Ltd

COMPANY NAME: ALFA HOLDINGS

ADDRESS: Plot C10, KSEZ, Masoro, Kigali,

Mob: +250 780 851 335 ;

E-mail: [info@alfacables.net](mailto:info@alfacables.net) /[sales@alfacables.net](mailto:sales@alfacables.net)

REPRESENTATIVE: MIQDAAD RAMANI

LOCATION OF THE FACTORY: Phase I

TYPE OF ACTIVITIES/ SERVICES/PRODUCTS : PVC Insulated Rigid and Flexible Cables

TARGETED MARKETS : Local market



International Standard Cables RS IEC 60227-1:2007, RS EAS 115-117 1996 and RS EAS 137 2000  
Winner of Best Manufacturer Award, Made in Rwanda Expo 2018.



**Powering Rwanda!**

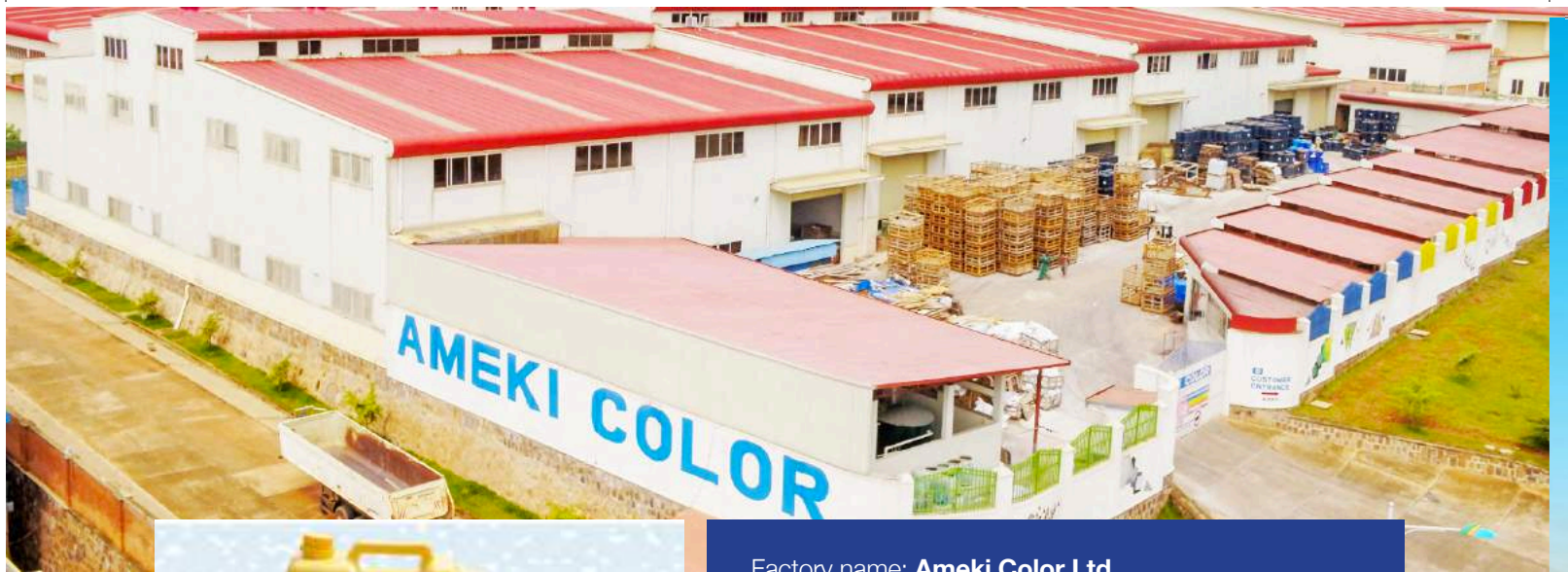

Factory name: **Ameki Color Ltd**

Cell number: 0788307510

Email: [info@amekicolor.com](mailto:info@amekicolor.com)

Strategic business objectives: Manufacturing

Location of the factory: Phase I



# AQUASAN

Factory name: **AQUASAN**

Company address: 0788 307 833

Email: [rakesh@aquasanrw.com](mailto:rakesh@aquasanrw.com)

Contact persons: Rakesh Vikram Singh

Strategic business objectives: Water pipes and tanks

Size of the land: 3226.6 Sqm

Location of the factory: Phase II

Target markets: local



## Products



# Atlas Windows Company Ltd

Factory name: **Atlas Windows Company Ltd**

Company address : Special Economic Zone, Kigali,  
Rwanda

Telephone number: +2500788300113

Email.: atlas.management01@gmail.com

Representatives /contact persons: Sepehr Alinejad/  
Managing Director

Location of the factory : Phase I

Type of activities: Manufacturer of full glass doors,  
windows and partitioning

Targeted markets: local



# Bonjour Hygiene Products Rwanda Ltd

Factory name: Bonjour Hygiene Products Rwanda Ltd

Address: Kigali Special Economic Zone, Masoro, Gasabo District

Tel: +250 782 136 177

Email: [bonjour01@qq.com](mailto:bonjour01@qq.com),

Representative: Aken - General Manager

Location of the factory: Phase II

Type of activities/ services/products : Specialized in designing, researching and developing, manufacturing and marketing of health-care sanitary products

Targeted markets: Local market



## BBOXX Rwanda

**Factory name:** BBOXX Rwanda

**Company address:** Kigali Special Economic Zone, Masoro

**Tel** +250 785 261 901

**Email:** k.kamanzi@bboxx.co.uk

**Representatives /contact persons:** Kenneth KAMANZI

**Location of the factory :** Phase I

**Type of activities/ services/products:** Solar Panels assembly

**Targeted markets:** Local Market

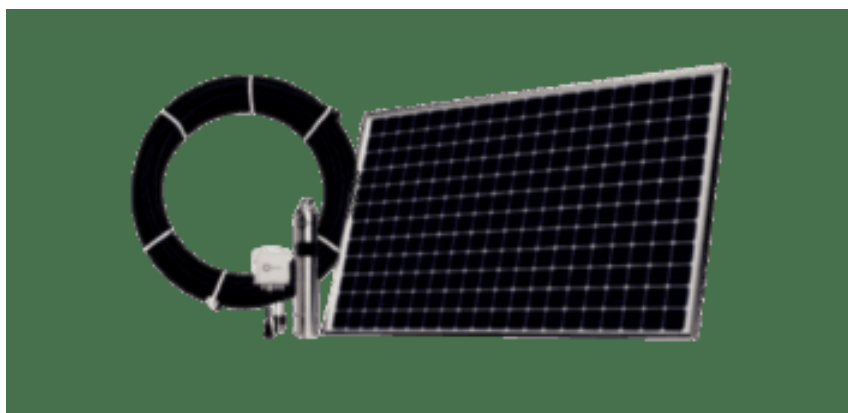

# Bhavesh Overseas Limited

Factory name: **Bhavesh Overseas Limited**  
Company address: Plot no. J 1, Trade  
Freezone, Kigali, Rwanda

Mobile No: +250788305130  
Email: acc.bol.kigali@gmail.com

Representatives /contact persons: Raghav  
Ghavri (Director)

Strategic business objectives: Making the  
country enviromentaly fridenly by recyling all  
the non-ferrous metals

Size of the land: 6,569 sqm  
Location of the factory: Phase I

Type of activities/ services/products: Recycling  
of all non-ferrous metals  
Targeted markets: India, Korea, China

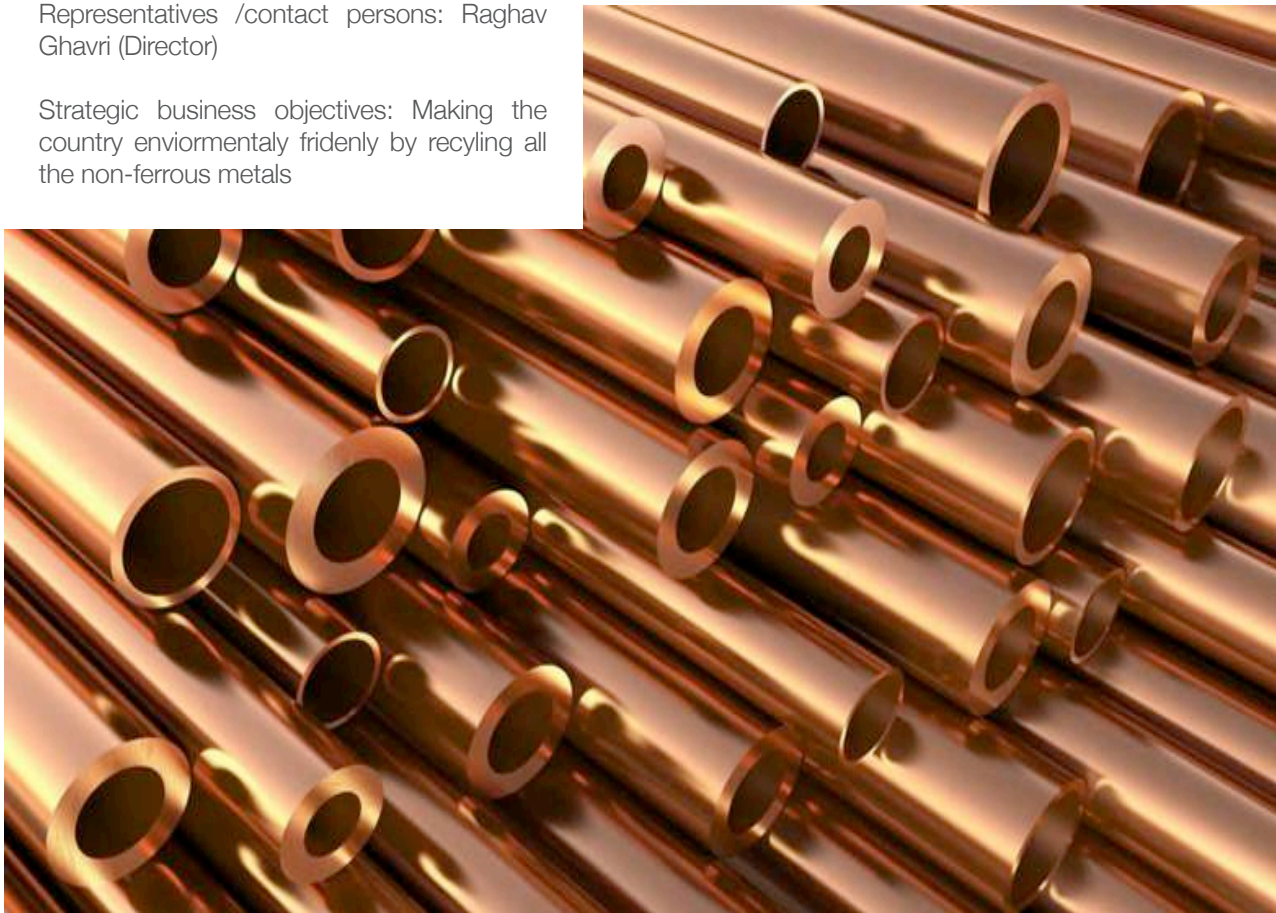

# CROWN HEALTH CARE R. LTD

**COMPANY NAME:** CROWN HEALTH CARE R. LTD

**ADDRESS:** CROWN HEALTH CARE R. LTD, Kigali SEZ, Munini-Masoro

**Mob:** +250 787 318 028; **Email:** david.fc@crownrwanda.com

**REPRESENTATIVE:** PANKAJ UTTAMRAO KAPSE

**LOCATION OF THE FACTORY:** Phase I

**TYPE OF ACTIVITIES/ SERVICES/PRODUCTS :** Wholesale supply of Medical & Surgical Supplies and Equipment

**TARGETED MARKETS :** Local market



# CROWN PAINTS RWANDA

**FACTORY NAME :** CROWN PAINTS RWANDA Ltd.  
**COMPANY ADDRESS**  
Kigali Special Economic Zone, Masoro  
**Tel. :** +250 788 387 440  
**Email. :** sales@crownpaints.co.rw  
**REPRESENTATIVES /CONTACT PERSONS :** VISHAL SHARMA  
**LOCATION OF THE FACTORY :** Phase1  
**TYPE OF ACTIVITIES :** Manufacturing of paints  
**TARGETED MARKETS :** Local and International Market





Factory name: **Kansai Plascon Rwanda Ltd**  
 Company address: Special Economic Zone, Kigali,  
 Rwanda  
 Telephone number: +2500787154010

Representatives /contact persons: C.Manoj Kumar  
 Location of the factory: Phase I  
 Type of activities: manufacturing of paints  
 Targeted markets: local



## EKOLLINE Furniture Ltd

**FACTORY NAME:** EKOLLINE FURNITURE Ltd

**COMPANY ADDRESS:** Kigali Special Economic Zone, Masoro

**Tel.:** +250 789412926/ 0785802244/ 0787677540

**Email:** ekollinefurniture@gmail.com. **Website:** www.ekolline.com

**REPRESENTATIVES/CONTACT PERSONS:** TAHIR BULBUL

**LOCATION OF THE FACTORY:** Phase I

**TYPE OF ACTIVITIES:** Building completion and furnishing. **TARGETED MARKETS:** Local and International Market

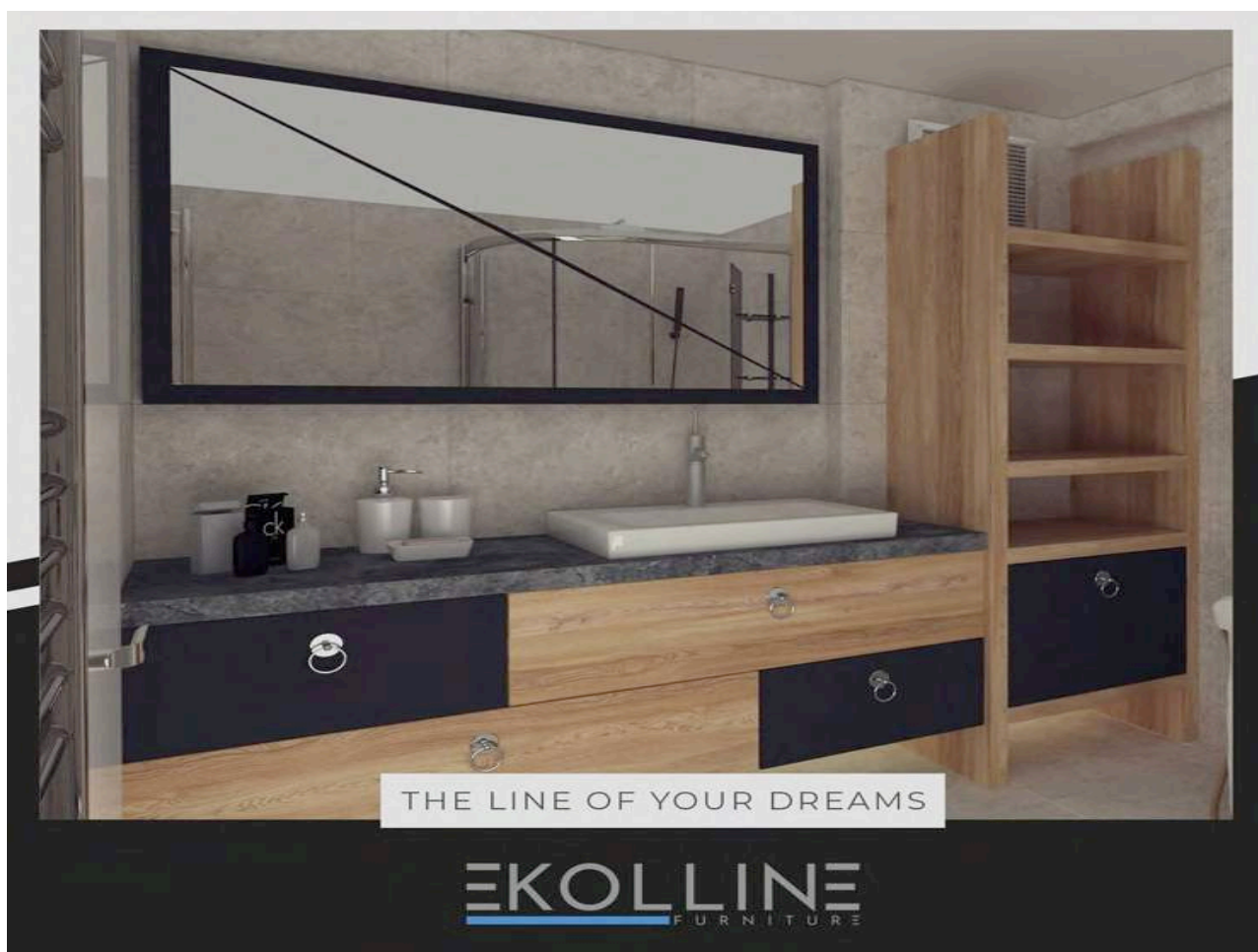

# Herocean Rwanda Ltd

**Factory Name:** Herocean Rwanda Ltd

**Address:** Kigali Special Economic Zone, Phase 1 Masoro, Gasabo District,

**Telephone:** 0732808080/0788328309

**Email:** andrew.sun@herocean.com; jimmy.ji@herocean.com;

**Representative:** Andrew Sun, Contact Person

**Location of the Factory:** Phase I

**Type of activities/ services/products :** Manufacturer of construction materials

**Targeted markets:** local market



# JAN Electronics Ltd

**FACTORY NAME:** JAN Electronics Ltd

**COMPANY ADDRESS:** Kigali Special Economic Zone, Masoro

**Tel** +250-781470757,

**Email:** deliruba21@gmail.com,

**Website:** www.jan-mobile.com/

**REPRESENTATIVES /CONTACT PERSONS:** Musse Welday - Deputy CEO,

**LOCATION OF THE FACTORY :**Phase I

**TYPE OF ACTIVITIES/ SERVICES/PRODUCTS:** Assembly and Distribution of Mobile Phones

**TARGETED MARKETS:**Rwanda and Neighboring Countries





Factory name: **Jabbar Developments Ltd**

Tel: 0788698795

Email: salesjabbarbox@gmail.com

Strategic business objectives

To be a manufacturer in the Packaging Industry and participate in Rwanda's economic development.

Size of the land: 10,000 sqm

Location of the factory: Kigali Special Economic Zone - Phase I - Plot H4

Type of activities/ services/products

Manufacturing of corrugated paper boxes 3 ply and 5 ply, plain and printed.



# Landy Industries (R) Ltd

Factory name: **Landy Industries (R) Ltd**

Cell number: 0783049557

Email: landyrwanda2018@gmail.com

Strategic business objectives: Manufacturing and supply EVA & PVC slippers & Gumboots & Plastic products

Location of the factory: Phase I

Landy Industries (R) Ltd manufacture full range of shoes i.e. Gumboots, PU sandals, Sport shoes and other plastics products. Its Director will invest more than 100 sets of machines and thousands tons of raw materials.

Its annual value of production can be reach to 5,000,000 USD and 70% will be export to neighboring country.





Factory name: **Mara Phone Rwanda Ltd**

Company address: Mara Phone Rwanda Ltd  
Kigali SEZ, Phase I, Plot 2166,  
Masoro Ndera  
Mob: +250 788770123;  
email: fredrickr@maraphones.com

Representative: Executive Director/Ahuti Chug

Strategic business objectives: manufacturing of smartphone

Location of the factory: Kigali Sez, Phase I, Masoro

Type of activities/ services/products: Smartphones

Targeted markets: Rwanda

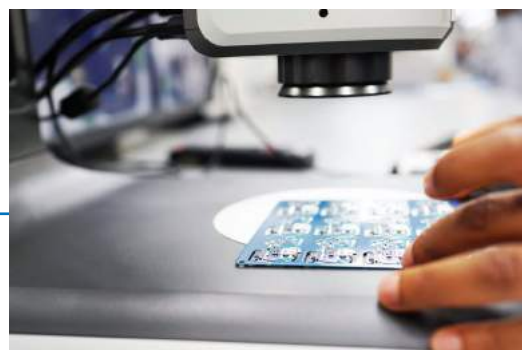

# Micro Haem Scientifics and Medical Supplies Ltd

**Factory name:** Micro Haem Scientifics and Medical Supplies Ltd

**Address:** Kigali Special Economic Zone, Phase 1 Masoro, Gasabo District, Kigali-Rwanda

**Telephone:** 0788313840

**Email:** microhaem@gmail.com; cedric@microhaem.co.ug

**Representative:** Cedric AKWESIGYE, CEO

**Location of the factory:** Phase I

**Type of activities/ services/products:** Manufacturer of drugs and medical equipment

**Targeted markets:** Local & International market





Factory name: **New Finest Traders Ltd**

Company address : Special Economic Zone Plot 2121,  
Kigali, Rwanda

Telephone number: 250 788 651 595

E-mail: info@newfinesttraders.rw



Representatives /contact persons: Dr. Omar Habimana

Location of the factory: Phase I

Type of activities/ services: Manufacturer of woven sacks

Targeted markets: Local



# PAPYRUS Co LTD

Factory name: **Papyrus Co Ltd**

Tel: 0788308722 Email: papyrus.rw@gmail.com

Free trade zone phase I

Representatives /contact persons

Esmail Kanabadi 0788308722

Strategic business objectives

Manufacturing of furniture and construction finishing

Size of the land: 1300 m2

Location of the factory: Phase I

Type of activities/ services/ products:

Manufacturing of wooden, MDF, metallic and sofa furniture

Targeted markets: Individual home furniture, Government, NGO, Bank, Hotel, school and university, commercial buildings, Hospital and all kind of furniture and finishing in all kind of construction.



# PCTL AUTOMATION

**FACTORY NAME:** PCTL Automation

**COMPANY ADDRESS :** Kigali Special Economic Zone, Masoro

**Tel** +250 722816124,

**Email.:** info@pctlautomation.com

**Representatives /contact persons:** Namdas Arvind

**LOCATION OF THE FACTORY :** Phase I

**TYPE OF ACTIVITIES/ SERVICES/PRODUCTS:** Electrical Engineering company

**TARGETED MARKETS:** Local Market



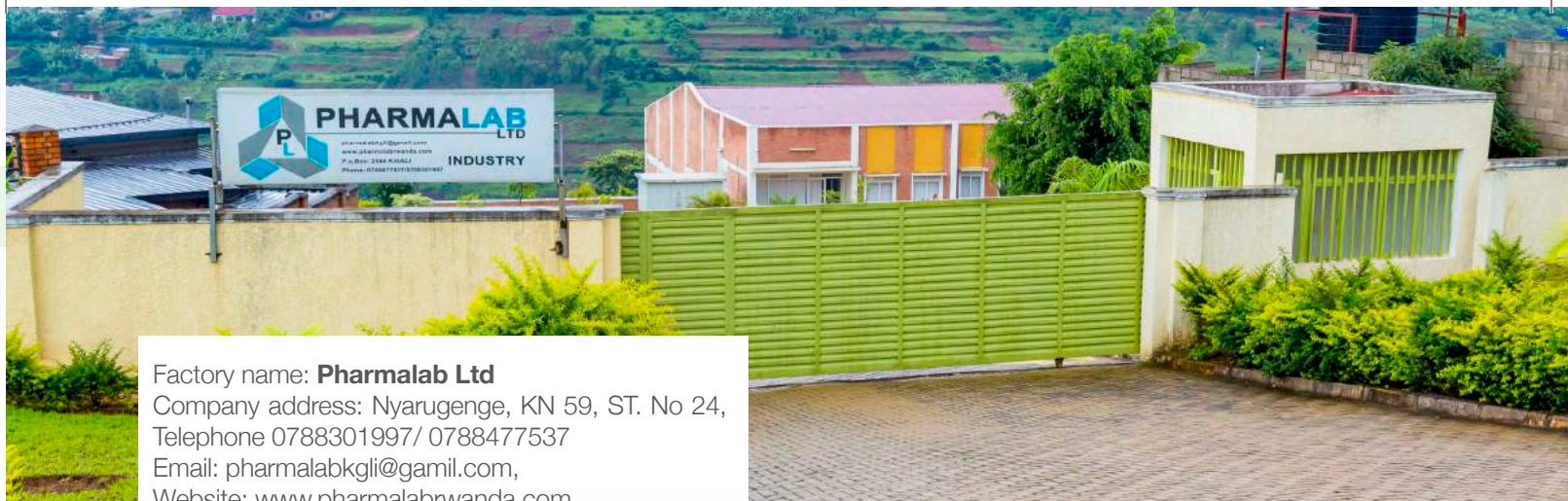

Factory name: **Pharmalab Ltd**

Company address: Nyarugenge, KN 59, ST. No 24,  
Telephone 0788301997/ 0788477537

Email: [pharmalabkgli@gmail.com](mailto:pharmalabkgli@gmail.com),

Website: [www.pharmalabrwanda.com](http://www.pharmalabrwanda.com)

Strategic business objectives:

To become top-most Manufacturer Company of  
Medical devices in East Africa

Size of the land: 14.000 Sqm

Location of the factory: Phase I

Type of activities: manufacturing of medical devices

Targeted markets: East Africa countries, Congo,  
Zambia, and Zimbabwe

Since its foundation in 2004, Pharmalab Ltd has  
supplied and installed in public and private health  
facilities more than 500 analyzers including the  
following:

- 03 Coagulation analyzers
- 05 HumaCount 30TS, 75 hemoglobin meter,  
130 Neubauer, 33 blood cell counter)
- 09 Immunology systems (01 Elisys Uno, 07  
HumaReader HS, 01 HumaReader Single Plus)
- 41 ISE electrolyte analyzers Humalyte Plus 3
- 47 Automated Clinical Chemistry analyzers (02  
HumaStar 300, 45 HumaStar 80)
- 261 Clinical Chemistry photometers (158  
HumaLyzer 3500, 103 HumaLyzer Primus)
- 405 Hematology systems (01 HumaCount 5L,  
150 HumaCount 5, 11 HumaCount 60TS)

Furthermore, Pharmalab Ltd has installed several basic  
laboratory instruments including:

- 72 Centrifuges
- 75 Hematology mixers
- 77 Electrical agitator orbital type
- 104 Water baths
- 134 Paravents
- 200 Micro-pipettes

### Major Suppliers

HUMAN, GFL, VWR, Stardest, Mindray, GIMA, Memmert,  
Hettich, Tosoh,



Factory name: **POSITIVO BGH**

Cell number: 0788 578 470

Email.: [zoran.gordic@positivobgh.com](mailto:zoran.gordic@positivobgh.com)

Representative: Zoran Gordic

Strategic business objectives: Computer assembling

Size of the land: 7694.8 SQMs

Type of product/services: Education Technology products and services for developing countries, from devices and specialized software up to train teachers and students in this new way of learning.





# Rwanda Foam Ltd

Factory name: **Rwanda Foam Ltd**

Company address: Kigali SEZ, Munini-Masoro

Email: [Info@rwandafoam.com](mailto:Info@rwandafoam.com)

Cell: 0788307532, 0788730661

Web: [www.rwandafoam.com](http://www.rwandafoam.com)

Representative: Makuza Patrick

Contact Person: Karekezi Christian/

Tel: 0788730661

Strategic business objectives: to provide clients with a variety of fine quality foam products, so as to widen client choice and obtain the best value for their time and money.



Size of the land: 8000 square meter

Location of the factory: Phase I / Plot H1

Type of activities: manufacturing of mattress

Targeted markets: Rwanda and East Africa

## Rwanda Motorcycle Company Ltd

**Factory name:** Rwanda Motorcycle Company Ltd

**Address:** Kigali Special Economic Zone, Phase 1 Masoro, Gasabo District, Kigali-Rwanda

**Tel.:** 0788310090

**Email.:**

**Representative:** Emmanuel Ntazimba

**Location of the factory:** Phase I

**Type of activities/ services/products:** Motorcycle assembling

**Targeted markets:** Local market





Factory name: **S & H Industries (Rwanda) Ltd**  
 Tel: 250 783 730 102  
 Email: [info@hipporoofings.co.rw](mailto:info@hipporoofings.co.rw)  
 Location of the factory: Phase I

## S & H INDUSTRIES (RWANDA) LTD

Type of activities/ services/products:  
 Manufacturing of premium stone coated steel  
 roofing tiles

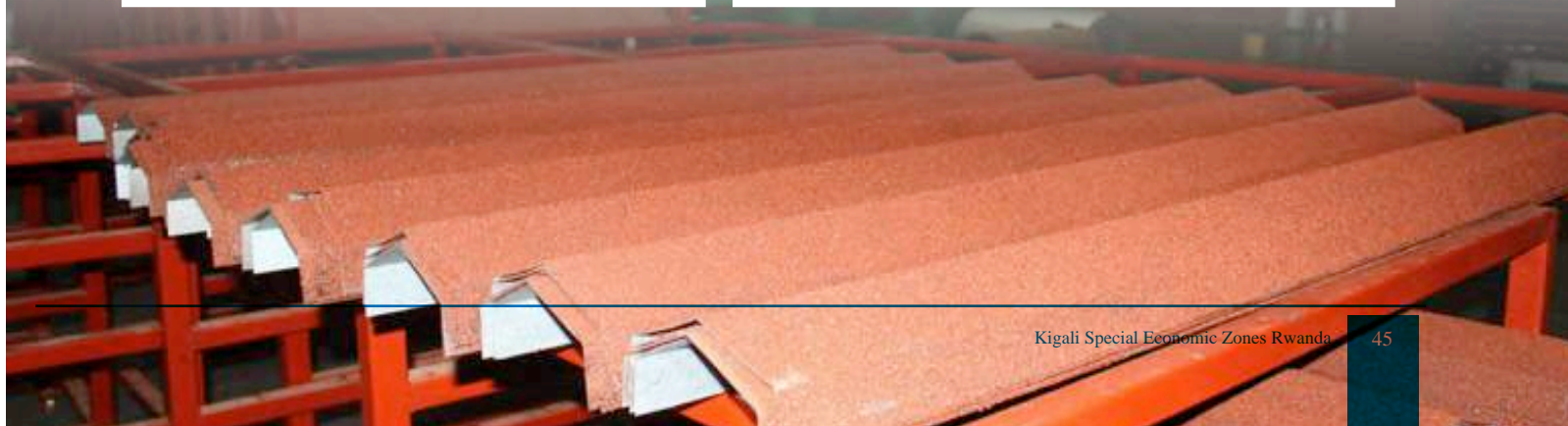



Factory name: **SAFINTRA**  
 Company address: 0788 302 989  
 Email.: Indrali@safintra.rw  
 Representative: Sandeep Phadnis  
 Strategic business objective: Roofing

Size of the land: 8676.8 Sqms  
 Location of the factory: Phase I

Safintra Rwanda is proud member of Safal Group, the largest steel roofing company in Africa. Integral part of Rwanda's heritage for over 10 years.

Leading producers of roofing sheets, accessories and structural steel products in Rwanda.

Introduced the latest world class technology in Rwanda I,e Zinca (Alu-Zinc) color plus double coating color system and light gauge steel truss systems.



The **Safal Group** is the premier supplier of roofing and building solutions in the fast growing construction markets of Eastern and Southern Africa.

For over 50 years, the Safal Group has built its reputation as Africa's market leader in its core fields of operation.

The Safal Group was the first in Africa to produce aluminium-zinc coated steel using the world has most advanced technology.

# Sahasra Electronics Rwanda Pvt Ltd

Factory name: **Sahasra Electronics Rwanda Pvt Ltd**  
C-4 Mosoro Ksez Kigali Rwanda

Tel: +250787396820 +250786780893;  
Email: [contact@sahasraelectronics.rw](mailto:contact@sahasraelectronics.rw);  
[www.sahasraelectronics.rw](http://www.sahasraelectronics.rw)

Size of the land: 10,000 sqm  
Location of the factory: KSEZ Phase-1

Type of activities/ services/products: manufacturing of  
led & solar lights & distribution of it's accessories  
Target markets: EAC (East African Community)

Strategic business objectives: to provide latest technology products in terms of lighting with affordable & competitive prices.

## Products



# Seven Hills Ltd

Factory name: **Seven Hills Ltd**

Company address: Special Economic Zone, Kigali, Rwanda

Telephone number: +250 786301559

Email: sevenhillsrw@gmail.Com

Website: [www.kumwe.com](http://www.kumwe.com)

Representatives /contact persons: founder, Mr. Arman Arya

Location of the factory: Phase I

Type of activities/ services: Manufacturer of high-quality affordable aluminium utensils

Targeted markets: local and international





# SRB INVESTMENTS (RWANDA) LTD

Factory name: **SRB Investments (Rwanda) Ltd**  
Tel: +250 782 535 345,  
Email: rbhatnagar51@gmail.com  
Representatives /contact persons: Rakesh Bhatnagar

Strategic business objectives: Paper packaging to replace single use plastics  
Size of the land: 8800 sqmtr

Location of the factory; Plot-D4, Special Economic Zone, Masoro, Ndera, Post Box: 4511, Kigali

Type of activities/ services/products  
Manufacture of plain & printed paper bags brown & white for grocery, pharmacy & bakery/bread packaging

Targeted markets: Currently Rwanda market only

# TOLIRWA LTD



Factory name: **TOLIRWA Ltd**

Company address: KSEZ, Plot E9, Kigali, Rwanda.

Email: [tolirwa@tolirwa.com](mailto:tolirwa@tolirwa.com)

Cell: 0788309383.

Strategic business objectives: Manufacturing of roofing

Sheets and allied building material

Size of the land: 12,003sqm

Location of the factory: Phase 1

Type of activities/ services/products: Manufacturing of  
building materials

Targeted markets – Rwanda, Congo

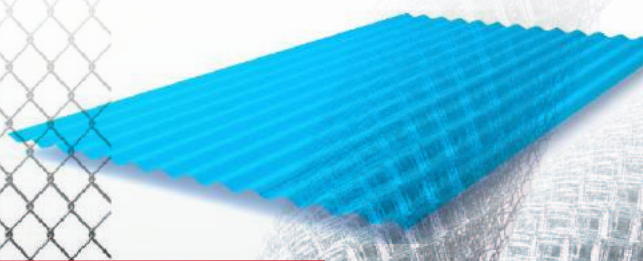

# Uniclean Group Ltd

COMPANY NAME: UNICLEAN GROUP LTD

ADDRESS: UNICLEAN GROUP LTD, Kigali SEZ, Munini-Masoro

Mob: +250 787 323 389 ; Email: info@uniclean.rw

REPRESENTATIVE: PANKAJ UTTAMRAO KAPSE

LOCATION OF THE FACTORY: Phase I

TYPE OF ACTIVITIES/ SERVICES/PRODUCTS : Manufacturers of Detergents, Soaps & Lynn





# VIVA Products Ltd

Factory name: **VIVA PRODUCTS Ltd**

Tel: 0787-836610 / 0738-986644,

Email: sales@viva.rw, www.viva.rw

Representatives /contact persons

Mr. Ali M. R. Manji (Managing Director) and

Mr. Anand Moro (General Manager)

Strategic business objectives: Plot A1, Kigali Special Economic Zone, Gasabo, Kigali

Size of the land: 13,000 sqms

Location of the factory: Phase I

Type of activities/ services/products: Manufacturers of Mattresses with Brands like Matelas Dodoma, Siesta and Galaxy.

Target markets: Rwanda, EA and DRC.





Factory name: **Volkswagen Mobility Solutions Rwanda**

Cell number: 0788877225

Email: nadege.gaju@vw.rw

Strategic business objectives: Manufacturing of automobiles and commercial vehicles

Location of the factory: Phase I

Volkswagen Mobility Solutions Rwanda Ltd. (VWMSR) is a mobility company registered in Rwanda since July 2018, offering a unique set of transport solutions using technology as a tool to effectively improve the movement of people in the country, while also providing access to new locally VW assembled vehicles.

Volkswagen Mobility Solutions Rwanda is a 100% owned subsidiary of Volkswagen Group South Africa.

All services are available on our easy to use Move App.

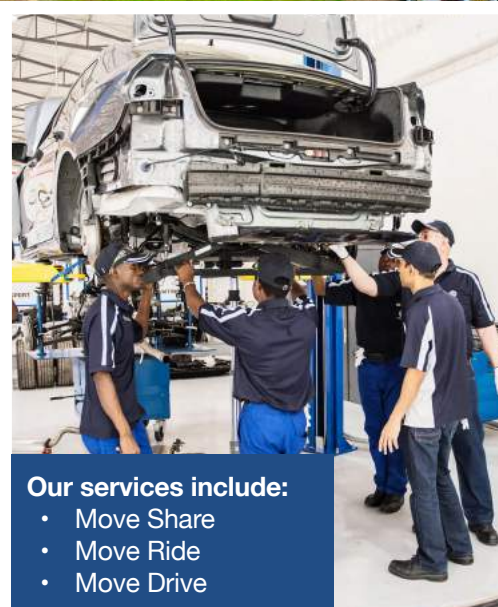

#### Our services include:

- Move Share
- Move Ride
- Move Drive

## V-PLUS DEVELOPERS & TRADERS Ltd

FACTORY NAME: V-PLUS DEVELOPERS AND TRADERS LTD  
 COMPANY ADDRESS (TELEPHONE NUMBER, EMAIL AND WEBSITE) : PLOT NO. G-5,  
 TRADE FREE ZONE, MASORO,  
 REPRESENTATIVES /CONTACT PERSONS (PHOTO) : MR. HEMANT JEENDGER  
 SIZE OF THE LAND : 3000 SQM  
 LOCATION OF THE FACTORY (PHASE I or II): PHASE 1  
 TYPE OF ACTIVITIES/ SERVICES/PRODUCTS :CORRUGATED CARTON BOXES  
 TARGETED MARKETS : RWANDA, BURUNDI, DRC.

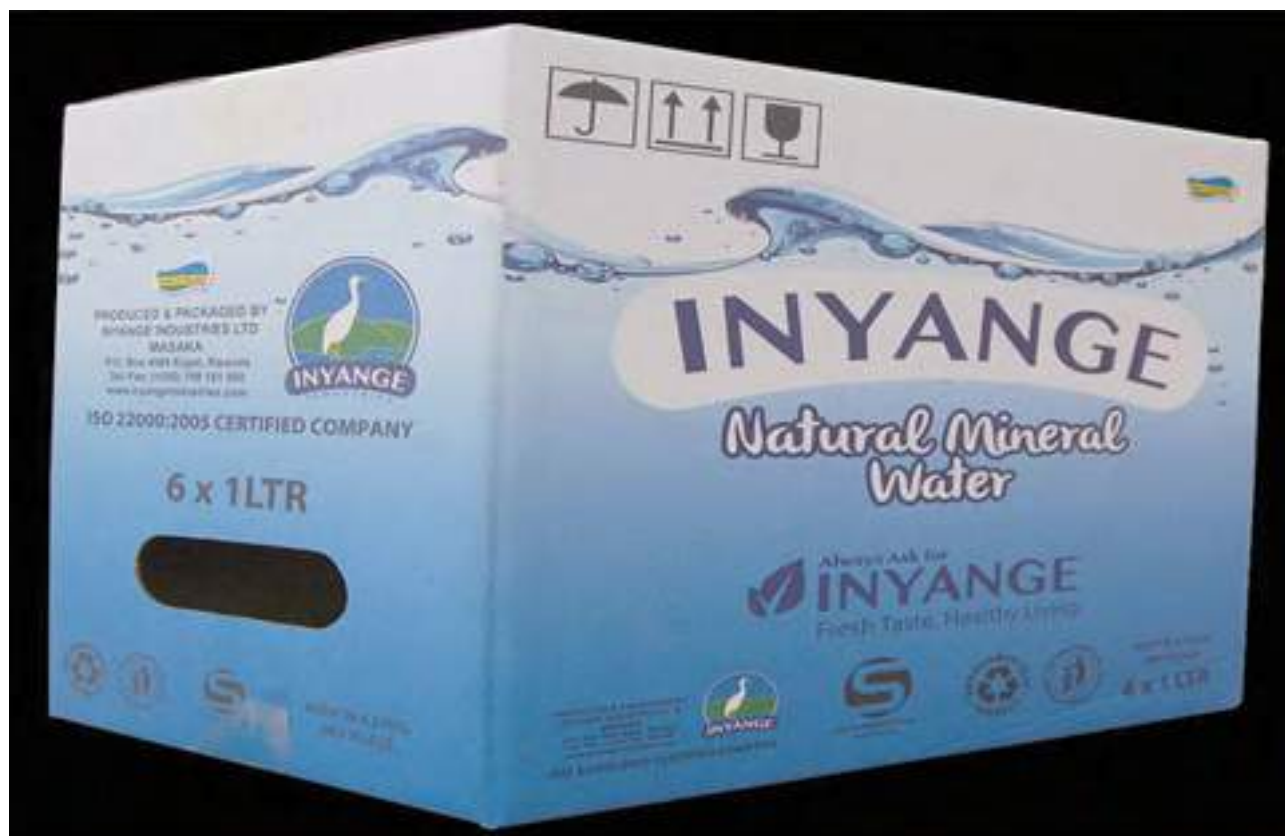



---

# AGRO AND FOOD PROCESSING & BEVERAGES

---



Factory name: **ADMA International**

Cell number: 0788 773 333

Email: info@admarwanda.Com

Strategic business objectives: Agro processing business

Size of the land: 8000 sqms

Location of the factory: Phase I

### Company profile:

ADMA International Ltd is a Biscuits manufacturing company, fully registered in Rwanda and operating on Rwandan laws.

The company started operating on 23<sup>rd</sup> June 2003, the head office is located in Kigali special economic zone G2.

Type of activities/ services/products: Food processing/ Biscuits



Factory name: **Africa Improved Foods Rwanda Ltd**  
Cell number: 0788389517  
Email: prosper.ndayiragije@africaimprovedfoods.com  
Strategic business objectives: Food processing  
Location of the factory: Phase I

We are a social enterprise backed by DSM (a global science-based company in nutrition, health and sustainable living), IFC (World Bank Group), CDC (UK Development Bank) and FMO (Dutch Development Bank).

Our goal is to end malnutrition in Africa by producing and making available nutritious high quality foods from locally sourced grains.

We have agreed to reinvest all our profit back into regional nutrition programmes.



High Quality:

- Made from grade 1 maize and soybean
- Aflatoxin levels below 5ppb
- Premium vitamin & mineral premixes
- Produced using extrusion technology
- Certificates of Analysis from independent international laboratories

## TREATING & PREVENTING MODERATE ACUTE MALNUTRITION



# Aquahort Exports Ltd

Factory name: **Aquahort Exports Ltd**

Company address: Special Economic Zone, Kigali, Rwanda

Telephone number: 0785730061

Email: aquahortexports@gmail.com

Representatives/contact persons: Anita Nkwihereze/  
Operations Manager

Location of the factory : Phase I

Type of activities: Fish feeds production  
and fish selling

Targeted markets: local market





#### Products

Factory name: **BAKHRESA GRAIN MILLING (RWANDA) LTD/ AZAM**  
 Company address: 0788 381 499  
 Email.: bgmrwanda@bakhresa.com  
 Contact persons: Munir

Strategic business objectives: Grain milling  
 Size of the land: 46802.3 sqms  
 Location of the factory: Phase II  
 Targeted markets: Local and Regional





Factory name: **Brioche**

Prime Economic Zone Plot B4, Masoro, Kigali, Rwanda;

Email: [info@briocherwanda.com](mailto:info@briocherwanda.com);

Cell number: 072 312 43 80

Representatives /contact persons: Kayobotsi Jean-Philippe

Strategic business objectives: brioche is manufacturer of premium frozen bakery-pastry goods to serve the rwandan market and to export within the east africa community

Size of the land: 8,600 sum

Location of the factory: Phase I

Type of activities/ services/products: premium frozen bakery-pastry goods

Target markets: Kenya, Tanzania, Uganda, Rwanda



Factory name: **C Dorman Ltd**

Company address: Special Economic Zone Plot D10,  
Po.Box 2668 Kigali, Rwanda

Telephone number: +250788304467

Email : jbosco.seminega@dormanscoffee.com

Website: [www.dormanscoffee.com](http://www.dormanscoffee.com)

Representatives /contact persons: Jean Bosco Seminega

Location of the factory: Phase I

Type of activities: Coffee production

Targeted markets: Local and International





Factory Name: **Coffee Business Center Ltd**

Company Address: KSEZ, Kigali, Rwanda.

Email: [jd.musengimana@coffee-bc.com](mailto:jd.musengimana@coffee-bc.com);

Cell: 0788571031

Representatives/contact persons: Jean Damascene Musengimana

Strategic business objectives: Rwandan Agro-Processing Company

Location of the factory: Phase 1

Type of activities/ services/products:

- Fully Washed Pure Arabica Green Coffee - Bulk
- Our multiple award-winning and acclaimed fully washed beans sourced from our various CWS estates and beyond.
- Semi-Washed Pure Arabica Green Coffee (Ordinary) - Bulk
- Great commercial grade coffee beans sourced from throughout the country.
- Roasted & Packaged Pure Arabica Coffee – Pedro's Coffee
- Single-Estate pure Arabica specialty coffee from multiple award-winning and highly acclaimed Muyongwe CWS. Re-branding campaign, including launch of new commercial brand, to be kicked in the coming months.

- Husking & Dry Milling
- We offer micro & mass husking and dry milling services, at a fee, to local exporters & retailers who do not have such capabilities.
- Re-Metallization

CBC also offers re-metallization services for pulping disks used in hulling machines to other

Targeted markets: Belgium, Switzerland, Japan, South Korea



# Jibu Corporate Rwanda Ltd

**FACTORY NAME:** JIBU CORPORATE RWANDA LTD

**COMPANY ADDRESS :** Kigali Special Economic Zone, Masoro

**Tel** +250 0788 831 081 ,

**Email:** kigali@jibuco.com

**Website:** www.jan-mobile.com/

**REPRESENTATIVES /CONTACT PERSONS:** Jean Claude NIYONGIRA

**LOCATION OF THE FACTORY :**Phase I

**TYPE OF ACTIVITIES/ SERVICES/PRODUCTS:** Mineral water progressing

**TARGETED MARKETS:**Rwanda and Neighboring Countries



# Kenya Seed Company Rwanda Ltd

**FACTORY NAME :** KENYA SEED COMPANY RWANDA Ltd  
**COMPANY ADDRESS :** Kigali Special Economic Zone, Masoro  
**Tel. :** +250 783057340/ 0782281300/ 0787677540  
**Email. :** [rwanda@kenyaseed.co.ke/](mailto:rwanda@kenyaseed.co.ke/)  
**Website :** [www.kenyaseed.com](http://www.kenyaseed.com)  
**REPRESENTATIVES /CONTACT PERSONS:** KATE OJUNGO  
**LOCATION OF THE FACTORY :** Phase I  
**TYPE OF ACTIVITIES :** Supplier of top-quality seed in Africa  
**TARGETED MARKETS :** Local Market



# Kumwe Harvest

Factory name: **Kumwe Harvest**

Company address: Special Economic Zone Plot  
2121, Kigali, Rwanda

Telephone number: +250788318540

Email: [info@kumwe.com](mailto:info@kumwe.com)

Website: [www.kumwe.com](http://www.kumwe.com)

Representatives /contact persons: Alex Sanderson  
& Ritah Nkwihoreze

Location of the factory: Phase I

Type of activities: maize processing

Services: shelling of maize, drying and selling

Targeted markets: African improved food and  
minimex and farmers



## LUSANGO REAL LTD

**FACTORY NAME:** LUSANGO REAL LTD

**COMPANY ADDRESS**

Kigali Special Economic Zone, Phase I, Masoro

Tel +250 785 775 725 ,

Email:c.zhonghua@gmail.com

**REPRESENTATIVES /CONTACT PERSONS:** Chen Zhong H

**LOCATION OF THE FACTORY :**Phase I

**TYPE OF ACTIVITIES/ SERVICES/PRODUCTS:** Macadamia Processing

**TARGETED MARKETS:**Local & International Market



PLOT G4 PRIME ECONOMIC ZONE  
GASABO DISTRICT-KIGALI RWANDA



## Masaka Creamery Limited

FACTORY NAME: MASAKA CREAMERY LIMITED

COMPANY ADDRESS

Plot G5, Kigali Special Economic Zone, Kigali

Tel +250 789 911 244 ,

Email.: info@masakacreamery.com

REPRESENTATIVES /CONTACT PERSONS: Julie Igiraneza

LOCATION OF THE FACTORY :Phase I

TYPE OF ACTIVITIES/ SERVICES/PRODUCTS: Dairy Processing



# MIKOANI Traders Ltd Rwanda

**FACTORY NAME:** Mikoani Traders Ltd Rwanda

**COMPANY ADDRESS**

Plot G5, Kigali Special Economic Zone, Kigali

Tel +250 783 813 559,

Email: mikoanikigali@azaniagroup.com

**REPRESENTATIVES /CONTACT PERSONS:** Suveesh

**LOCATION OF THE FACTORY :**Phase I

**TYPE OF ACTIVITIES/ SERVICES/PRODUCTS:** Wheat & Maize flour processing





## Rwanda Tea Packers

The tea in Rwanda is well known all over the world for its infusion and enhanced brightness. Rwanda Mountain Tea produces some of the finest teas in Rwanda by investing in tea processing facilities, expert monitoring and guidance in crop production.

Starting in 2006 onwards, Rwanda Mountain Tea Ltd became a leading indigenous private investor in tea factories and plantations, acquiring majority shares in a number of formerly government-owned estates, including; Nyabihu and Rubyaa (in Western and Northern region), Kitabi (in Southern region), and Gisakura and Mata (in South-western region).

In addition, as part of its expansion plan, Rwanda Mountain Tea Ltd has invested in setting up a tea factory at Rutsiro (Western region), specialized in producing organic black CTC, orthodox black and green tea. Another recent addition is Gatare Tea Company in Nyamasheke district that is scheduled to be commissioned before the end of the year.

Rwanda Mountain Tea Ltd investments in the tea sector targets improvement in tea production through better

farming practices and acquisition and expansion of tea fields across the country.

The cycle has been completed by upgrading and building modern tea factories; and establishing a blending and packaging tea plant to cater for needs of end-consumers of tea in Rwanda and progressively in the region and other parts of Africa. Rwanda Mountain Tea Ltd is recognized globally for producing some of the best black CTC tea in the world, and has won accolades at various tea cupping sessions worldwide.

Besides producing and trading tea, Rwanda Mountain Tea Ltd is a key private investor in renewable energy. It has to date put up 2 hydro power plants along Giciye River that supply 8 MW to the national grid. It is in the process of building another plant on the same river with a capacity of 7.2 MW.

In other related developments, Rwanda Mountain Tea Ltd has signed concession agreements with the Government of Rwanda on 2 existing micro-hydropower plants to generate an additional 4 MW.

The companies in-group blend in easily in the communities where they operate, contributing to building schools, health centers, feeder roads, and houses to the very poor. They also contribute to the national program of one cow per poor family by annually giving livestock to the needy families.

RMT offers more than 25,000 jobs to the rural communities in addition to buying green leaf from local out-growers, thereby providing all year round market for their produce.

The company blends well with the communities where it operates, contributing to the socio-economic development of such communities through; building schools, health centres, feeder roads, houses for the very poor and bringing potable water to residents.

Finally Rwanda Mountain Tea Ltd is a large taxpayer and reinvests its profits in the country, thus contributing to Rwanda's economic development.

Rwanda Mountain Tea Ltd prides itself on consistently delivering high quality tea to the world markets. At the factory level, the tea manufactured is tasted every hour to ensure it has the required quality standards of brightness, flavor and aroma.

Routinely these teas are tasted by tea experts or introduced into competition with other teas in the world to ensure top quality is attained and maintained.

At Rwanda Mountain Tea Ltd not only is quality and consistency extolled, but also safety at each production level. Certifications to attest to compliance and standardization of best practices in the food sector are regularly renewed and audits conducted by international certifying bodies.





**Speranza** group limited started operations in 2012 with a mission “to attain the lead in production of affordable products with world class quality to satisfy the local, regional and international markets”.

We are located in the Kigali special economic zone . We are the leading liquor manufacturers in Rwanda with seven liquor brands on its portfolio which are Speranza waragi, supergin No.1, supergin ordinary, coffee rum, millennium hills whisky, blue hills vodka and golden sherry. we also make Speranza juices.

In addition we also do bakery products which include bread, cakes, cookies, biscuits and pizzas, these products are tested and meet the national standard and bear the national standard S-MARK on them. Speranza group limited products have gained the highest ground on the locals liquor market due their quality and it has distribution points throughout the major cities in the country.

The company sees the future through clear lenses with expansion of its product portfolios to market the image of East Africa in the world of liquor internationally. Future projects of the company will include but not limited to mineral water and carbonated soda.

Speranza is building its capacity to improve market penetration locally and then regionally and its aiming higher to be East Africa’s ambassador brand to the world.



#### **Contact information:**

Hope Mpangare

Telephone: +250 788 301 623, +250 787 166 307,  
+250 782 797 824

Email: speranza963@gmail.com

Website: [www.speranzarwanda.com](http://www.speranzarwanda.com)

# The FarmFresh Food Company Ltd

**COMPANY NAME:** THE FARMFRESH FOOD COMPANY LTD

**ADDRESS:** THE FARMFRESH FOOD COMPANY LTD, Kigali Special Economic Zone, Phase II, Plot C2B, Gasabo District, Kigali-Rwanda

**Telephone:** +25078866273

**Email:** paul.coleman@h2ovp.com

**Website:** <http://www.farmfresh.rw>

**REPRESENTATIVE:** Chairman: Dr Paul Coleman

**TYPE OF ACTIVITIES/ SERVICES/PRODUCTS :** Food processing with a lead focus on the production of pre-cooked beans cooked in modern, highly energy efficient machines in stand-up laminate pouches which are lightweight and recyclable

**TARGETED MARKETS :** Local and international market





# TEXTILES, CLOTHING & LEATHER



# C&D PRODUCTS RWANDA LTD

Factory name: **C&D Products Rwanda Ltd**  
 Cell number: 0788507758  
 Email: ndemezochaun@gmail.com  
 Strategic business objectives: Manufacturing  
 Location of the factory: Phase I



## Sun Belt Textiles Rwanda Ltd

**FACTORY NAME:** Sun Belt Textiles Rwanda Ltd

**ADDRESS:** Sun Belt Textiles Rwanda Ltd, Bugesera SEZ, Bugesera district

**Mob:** +250 787612139; **Email:** goldenjoy888@163.com

**REPRESENTATIVE:** ZHANG, WEI - Managing Director

**LOCATION OF THE FACTORY:** Bugesera SEZ

**TYPE OF ACTIVITIES/ SERVICES/PRODUCTS:** Manufacturer of bed sheets, bed covers, blankets, curtains, pillow cases, pillow covers, socks.

**TARGETED MARKETS:** Local and International





# UFACO & VLISCO NL LTD

Factory name: **UFACO & Vlisco NL Ltd**

Company address: Special Economic  
Zone, Kigali, Rwanda

Telephone number: +250788318540

Email: info@ufaco.top;  
saidi.hitimana@ufaco.top

Representatives /contact persons: Saidi  
Hitimana/Managing Director

Location of the factory : Phase I

Type of activities: Garment manufacturer

Targeted markets: Local and International





Factory name: **Vision Garment Ltd**  
 Company address: Special Economic Zone, Kigali,  
 Rwanda  
 Telephone number: +250788309585  
 Email: richardrutayisire@gmail.com

Representatives /contact persons: Richard Rutayisire/  
 Managing Director

Location of the factory : Phase I

Type of activities: Manufacturer of textile products,  
 mosquito net

Targeted markets: Local and International



The background of the slide is a solid green color with a repeating geometric pattern of concentric squares and lines, creating a textured effect.

# WHOLESALE PHARMACY SERVICES



## SOPHAR LTD

Factory name: **Societe Pharmaceutique Du Rwanda Ltd (Sophar Ltd)**

Kigali Special Economic Zone, C8

P.O Box 2320 Kigali-Rwanda

Phone: +250784981784

Email: [contact@sopharltd.com](mailto:contact@sopharltd.com),

Website: [www.sopharltd.com](http://www.sopharltd.com)

Size of the land: 20,000 m<sup>2</sup>

Location of the factory: Phase I, C8

Type of activities: Wholesale Pharmacy

Services: Distribution of medicines to the other retails

And wholesale pharmacies products: Medicines

Targeted markets: RBC, Pharmacies, NGOs, tenders, hospitals.





---

# IMPORT & DISTRIBUTION

---





Factory name: **Alpha Choice Rwanda Ltd**  
 Company address: Alpha choice rwanda ltd  
 P.O. Box 7084, Kigali SEZ, Munini-Masoro  
 Mob: +250 786890611;  
 Email: pankaj@alphakenya.com

Representative: Mr. Pankaj Uttamrao Kapse  
 Strategic business objectives: cold chain facility and  
 frozen food trading business

Size of the land: 7185 sqm  
 Location of the factory: Phase I, Plot H7, munini-masoro  
 Type of activities/ services/products: frozen food, fish  
 and seafood supply, cold chain facility for warehousing  
 and transportation

Targeted markets: Rwanda, DRC, Burundi.



Factory name: **BOLLORE Transport & Logistics Rwanda Ltd**

Company address:  
Kigali Special Economic Zone, Phase 1  
Masoro, Gasabo District,

Plot number 2150 P.O. Box 1338 Kigali-  
Rwanda

Representative: Cyrille Bolloré, Chairman  
and CEO

Location of the factory: Phase 1

Type of activities/ services/products:  
Freight forwarding

Targeted markets: Importers/exporters





**ERI-RWANDA**  
IMPORTER & DISTRIBUTOR

Factory name: **Eri – Rwanda Ltd**

Cell number: + 250 252502437

Email: [info@eri-rwanda.com](mailto:info@eri-rwanda.com)

Strategic business objectives: Importer & distributor

Location of the factory: Phase I



## ETG AGRI INPUT LTD

FACTORY NAME: ETG INPUTS LTD

COMPANY ADDRESS

Kigali Special Economic Zone, Masoro

Tel.: +250788372307

Email: dinesh.parwnai@etgworld.com

Website: www.etgworld.com

REPRESENTATIVES : Dinesh Parwani/Sales & Marketing Head

LOCATION OF THE FACTORY :Phase I

TYPE OF ACTIVITIES/ SERVICES/PRODUCTS : Trading in fertilizer,  
Agro chemical and farm equipment.

TARGETED MARKETS : Local Market



# Get It Rwanda

**COMPANY NAME:** GET IT RWANDA LIMITED

**ADDRESS:** GET IT RWANDA LIMITED, Kigali SEZ, Munini-Masoro

**Mob:** +250 788 316 375; **Email:** mark@getitrwanda.com

**REPRESENTATIVE:** Mr. PANKAJ UTTAMRAO KAPSE

**STRATEGIC BUSINESS OBJECTIVES:** Cold chain facility and frozen food trading business

**LOCATION OF THE FACTORY:** Phase I

**TYPE OF ACTIVITIES/ SERVICES/PRODUCTS :** Cold Storage of Vegetables, Groceries and distribution Mark

**GET IT**



## SAMEER HOUSSEIN

**FACTORY NAME: SAMEER HOUSSEIN**

**COMPANY ADDRESS**

Kigali Special Economic Zone, Masoro

Tel +250 733 664 655 / +250788630323/ 0788 630 323

Email: sameerhussein2001\_kigali@hotmail.com

**REPRESENTATIVES /CONTACT PERSONS:** Sameer Houssein

**LOCATION OF THE FACTORY :** Phase I

**TYPE OF ACTIVITIES/ SERVICES/PRODUCTS:** Motorcycle Dealership,  
Tire Dealer & Repair Shop, Motorcycle Repair Shop

**TARGETED MARKETS:** Local Market



# SOKOWATCH

FACTORY NAME:SOKOWATCH

COMPANY ADDRESS : Kigali Special Economic Zone, Masoro

Tel : +250 787 978 713,

Email:uzakira.christian@sokowatch.com; jackson.kimanthi@sokowatch

REPRESENTATIVES /CONTACT PERSONS: Jackson Kimanth,

LOCATION OF THE FACTORY :Phase I

TYPE OF ACTIVITIES/ SERVICES/PRODUCTS: Wholesale Distributor

TARGETED MARKETS:Local Market





Factory name: **YARA Limited Rwanda**

Company address: Plot D13 Special  
Economic Zone

Telephone number: +250 252 600 442

Website: [www.yara.com](http://www.yara.com)

Representatives /contact persons: Peter  
Ngugi

Strategic business objectives:

Importation of fertilizer

Location of the factory: Warehouse  
located in Phase I

Type of activities: importation of fertilizer

Target markets: local farmers





# PRINTING



Factory name: **Alpha Media**

Company address: Special Economic Zone,  
Kigali, Rwanda

Telephone number: 0788503965  
P.O. Box 6746, Kigali, Rwanda.

Email: [alphamedia.shared@yahoo.com](mailto:alphamedia.shared@yahoo.com)

Representatives /contact persons: Alphonse  
Semugaza

Location of the factory: Phase I

Type of activities:

- Hoardings & outdoor displays
- Outdoor led advertising screens
- Graphics designing & pre-press
- Digital printing
- Large format printing

Targeted markets: Local Market



Factory name: **Printex Ltd**

Company address: Special Economic Zone Plot J6, Po.Box 2802, Kigali, Rwanda

Telephone number: +250788386868

Email: printex10@gmail.com; mporanyi.gilles@gmail.com

Representatives /contact persons: Gilles Mporanyi/Managing Director

Location of the factory: Phase I

Type of activities: Printing services

Targeted markets: Local





# TRANSPAPER

Factory name: Transpaper Rwanda Ltd  
P.O.Box 5093, Kalisimbi Avenue, Nyarugenge, Kigali,  
Rwanda. Phone: +250 788762127 / 788336699  
Website: [www.kensta.com](http://www.kensta.com)

Size of the land: 11,194.65 sqm  
Location of the factory: Phase I (Gasabo district)  
Type of activities/services/products: Supply of printing  
raw materials, machines & equipment & digital print  
media

Strategic business objectives: Biggest printing industry  
supplier of east africa & exercise book manufacturing  
(made in rwanda)

Targeted markets: Printing industry (Rwanda, Burundi &  
Eastern Congo)





---

REMOVAL

---



Factory name: **AGS Rwanda Ltd**

Company address: Kigali Special  
Economic Zone, Masoro, Gasabo district  
Tel: +250 788300906

Email: [manager-rwanda@agsmovers.com](mailto:manager-rwanda@agsmovers.com)  
[www.ags-globalsolutions.com](http://www.ags-globalsolutions.com)

Representative: Iris Mugisha Becquart /  
Country Manager – Rwanda

Location of the factory: Phase I

Type of activities/ services/products:  
Removals services, records, management  
services, relocation services, fine art  
moving services, conference & exhibition

Targeted markets: local market





# TRANSPORT



Factory name: Kumwe Freight  
Company address: Special Economic  
Zone Plot 2121, Kigali, Rwanda

Telephone number: +250788318540  
Email : [info@kumwe.com](mailto:info@kumwe.com)  
Website: [www.kumwe.com](http://www.kumwe.com)

Representatives /contact persons: Alex  
Sanderson & Ritah Nkwihoreze

Location of the factory: Phase I  
Type of activities/services: transport  
services

Targeted markets: local and international

**KUMWE**  
**FREIGHT**





---

UNIVERSITIES

---



# AFRICAN LEADERSHIP UNIVERSITY

**COMPANY NAME:** AFRICAN LEADERSHIP UNIVERSITY

**ADDRESS:** Bumbogo, Kigali Innovation City, Next to Azam, Kigali, Rwanda

**Telephone:** +250 788 427 294

**Email:** info@alueducation.com

**Website:** <https://www.alueducation.com/>

**REPRESENTATIVE:** Lucie Kabatesi

**TYPE OF ACTIVITIES/ SERVICES/PRODUCTS :** provides higher education

**TARGETED MARKETS :** Local and international





Factory name: **Carnegie Mellon University**

Company address: Special Economic Zone, Kigali, Rwanda  
Regional ICT center of excellence building  
Kigali innovation city

Telephone number: (412) 2683026

Email: [africa-info@andrew.cmu.edu](mailto:africa-info@andrew.cmu.edu)

Representatives /contact persons:

Vijayakumar Bhagavatula

Location of the factory: Phase II

Type of activities/services: education/  
produce creative and technically strong  
engineers

Targeted markets: local and international









Rwanda Development Board  
P.O.Box 6239, Kigali, Rwanda Gishushu,  
Nyarutarama Rd. KG 220 Street, Kigali  
[info@rdb.rw](mailto:info@rdb.rw) [www.rdb.rw](http://www.rdb.rw)

